Planning & Development Services
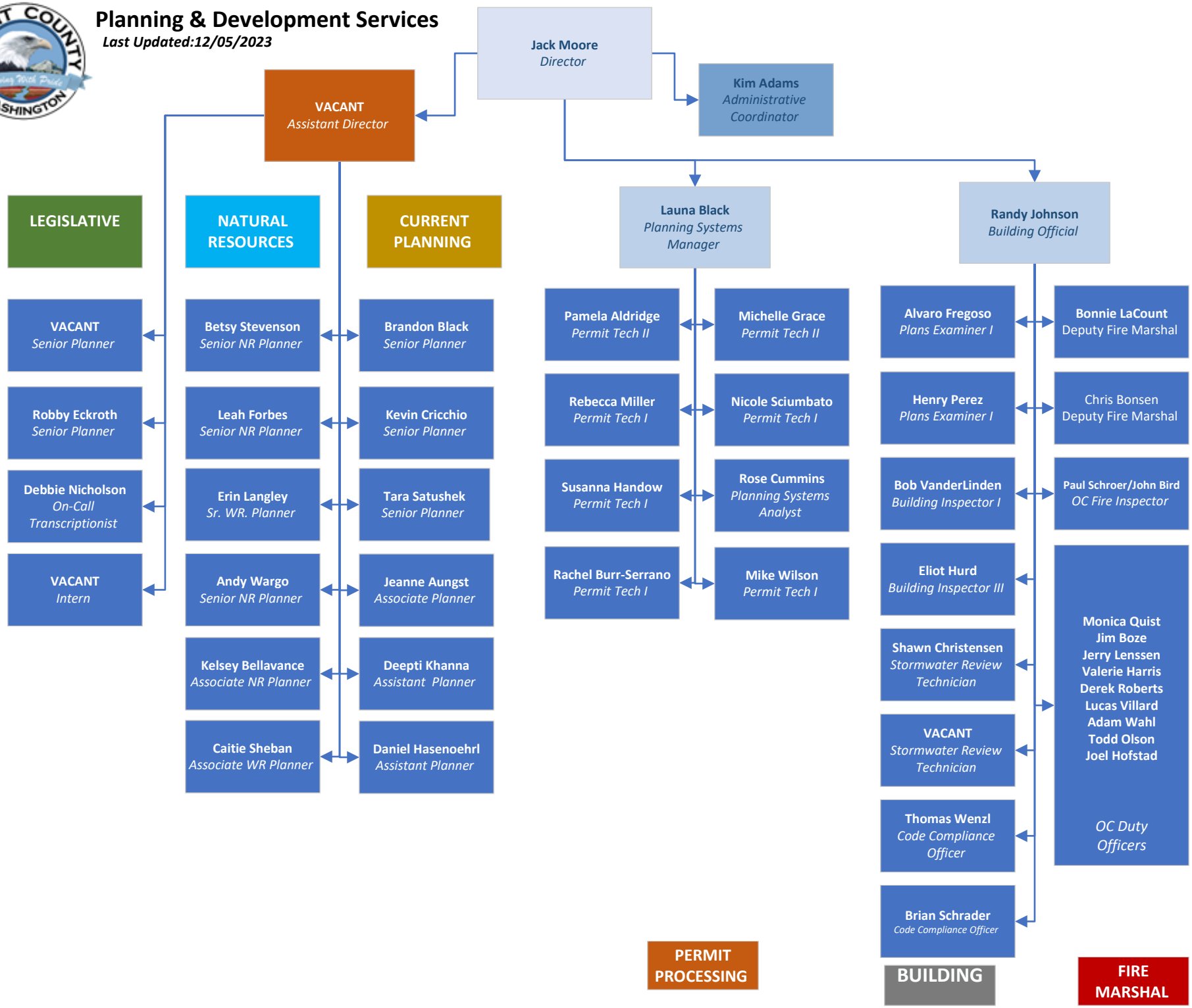
Last Updated:12/05/2023